



Haringey Council

Licensing Sub Committee A

TUESDAY, 7TH JUNE, 2011 at 19:00 HRS - .

MEMBERS: Councillors Peacock (Chair), Mallett and Scott

AGENDA

1. WEBCASTING

Please note: This meeting may be filmed for live or subsequent broadcast via the Council's internet site - at the start of the meeting the Chair will confirm if all or part of the meeting is being filmed. The images and sound recording may be used for training purposes within the Council.

Generally the public seating areas are not filmed. However, by entering the meeting room and using the public seating area, you are consenting to being filmed and to the possible use of those images and sound recordings for webcasting and/or training purposes.

If you have any queries regarding this, please contact the Committee Clerk at the meeting.

2. APOLOGIES FOR ABSENCE

3. URGENT BUSINESS

The Chair will consider the admission of any late items of urgent business. (Late items will be considered under the agenda item where they appear. New items will be dealt with at item 7 below).

4. DECLARATIONS OF INTEREST

A member with a personal interest in a matter who attends a meeting of the authority at which the matter is considered must disclose to that meeting the existence and nature of that interest at the commencement of that consideration, or when the interest becomes apparent.

A member with a personal interest in a matter also has a prejudicial interest in that matter if the interest is one which a member of the public with knowledge of the relevant facts would reasonably regard as so significant that it is likely to prejudice the member's judgement of the public interest **and** if this interest affects their financial position or the financial position of a person or body as described in paragraph 8 of the Code of Conduct **and/or** if it relates to the determining of any approval, consent, licence, permission or registration in relation to them or any person or body described in paragraph 8 of the Code of Conduct.

5. SUMMARY OF PROCEDURE (PAGES 1 - 2)

The Chair will explain the procedure that the Committee will follow for the hearing considered under the Licensing Act 2003 or Gambling Act 2005. A copy of the procedure is attached.

6. MIGHTY ROCK RESTAURANT, 363 HIGH ROAD, TOTTENHAM, LONDON, N17 6QN (PAGES 3 - 68)

To consider the application for a new premises licence at Mighty Rock Restaurant, 363 High Road, Tottenham, London, N17 6QN.

7. ITEMS OF URGENT BUSINESS

To consider any new items of admitted under item 2 above.

David McNulty
Head of Local Democracy
and Member Services
Level 5
River Park House
225 High Road
Wood Green
London N22 8HQ

Natalie Cole
Principal Committee Coordinator
Level 5
River Park House
225 High Road
Wood Green
London N22 8HQ

Tel: 020 8489 2919

Email: natalie.cole@haringey.gov.uk

Friday 27th May 2011

This page is intentionally left blank

LICENSING SUB-COMMITTEE HEARINGS PROCEDURE SUMMARY	
INTRODUCTION	
1.	The Chair introduces himself and invites other Members, Council officers, Police, Applicant and Objectors to do the same.
2.	The Chair invites Members to disclose any prior contacts (before the hearing) with the parties or representations received by them
3.	The Chair explains the procedure to be followed by reference to this summary which will be distributed.
NON-ATTENDANCE BY PARTY OR PARTIES	
4.	If one or both of the parties fails to attend, the Chair decides whether to:
	(i) grant an adjournment to another date, or
	(ii) proceed in the absence of the non-attending party.
	Normally, an absent party will be given one further chance to attend.
TOPIC HEADINGS	
5.	The Chair suggests the “topic headings” for the hearing. In the case of the majority of applications for variation of hours, or other terms and conditions, the main topic is:
	Whether the extensions of hours etc. applied for would conflict with the four licensing objectives i.e.
	(i) the prevention of crime and disorder,
	(ii) public safety,
	(iii) the prevention of public nuisance, and
	(iv) the protection of children from harm.
6.	The Chair invites comments from the parties on the suggested topic headings and decides whether to confirm or vary them.
WITNESSES	
7.	The Chair asks whether there are any requests by a party to call a witness and decides any such request.
8.	Only if a witness is to be called, the Chair then asks if there is a request by an opposing party to “cross-examine” the witness. The Chair then decides any such request.
DOCUMENTARY EVIDENCE	
9.	The Chair asks whether there are any requests by any party to introduce late documentary evidence.
10.	If so, the Chair will ask the other party if they object to the admission of the late documents.
11.	If the other party do object to the admission of documents which have only been produced by the first party at the hearing, then the documents shall not be admitted.

12.	If the other party object to documents produced late but before the hearing, the following criteria shall be taken into account when the Chair decides whether or not to admit the late documents:	
(i)	What is the reason for the documents being late?	
(ii)	Will the other party be unfairly taken by surprise by the late documents?	
(iii)	Will the party seeking to admit late documents be put at a major disadvantage if admission of the documents is refused?	
(iv)	Is the late evidence really important?	
(v)	Would it be better and fairer to adjourn to a later date?	
THE LICENSING OFFICER'S INTRODUCTION		
13.	The Licensing Officer introduces the report explaining, for example, the existing hours, the hours applied for and the comments of the other Council Services or outside official bodies. This should be as "neutral" as possible between the parties.	
14.	The Licensing Officer can be questioned by Members and then by the parties.	
THE HEARING		
15.	This takes the form of a discussion led by the Chair. The Chair can vary the order as appropriate but it should include:	
(i)	an introduction by the Objectors' main representative	
(ii)	an introduction by the Applicant or representative	
(iii)	questions put by Members to the Objectors	
(iv)	questions put by Members to the Applicant	
(v)	questions put by the Objectors to the Applicant	
(vi)	questions put by the Applicant to the Objectors	
CLOSING ADRESSES		
16.	The Chair asks each party how much time is needed for their closing address, if they need to make one.	
17.	Generally, the Objectors make their closing address before the Applicant who has the right to the final closing address.	
THE DECISION		
18.	Members retire with the Committee Clerk and legal representative to consider their decision including the imposition of conditions.	
19.	The decision is put in writing and read out in public by the Committee Clerk once Members have returned to the meeting.	

Licensing Act 2003 Sub-Committee on 7th June 2011

Report title: Application for a new Premises Licence at MIGHTY ROCK RESTAURANT, 363 HIGH ROAD, TOTTENHAM, LONDON N17 6QN

Report of: The Lead Officer Licensing

Ward(s) affected Bruce Grove

1. Purpose

To consider an application by Juliana Adetoun Orekan to allow Provision of Regulated Entertainment, Provision of Late Night Refreshment and Supply of Alcohol at the premises.

2. Recommendations

- 2.1 (a) Grant the application as asked
 (b) Modify the conditions of the licence, by altering or omitting or adding to them
 (c) Reject the whole or part of the application

The Committee is asked to note that it may not modify the conditions or reject the whole or part of the application unless it is necessary to promote the licensing objectives.

Report authorised by: Robin Payne.....

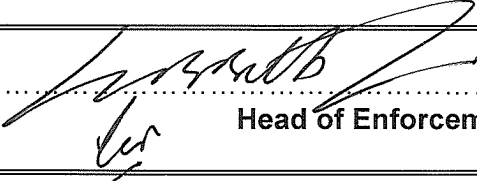
 Head of Enforcement Services

Contact Officer: Ms Daliah Barrett -Williams

Telephone: 020 8489 8232

3. Executive summary

For consideration by Sub Committee under Licensing Act 2003 for a new Premises licence.

4. Access to information:

Local Government (Access to Information) Act 1985

Background Papers

The following Background Papers are used in the preparation of this Report:

File: MIGHTY ROCK RESTAURANT

The Background Papers are located at Enforcement Service, Civic Centre, High Road Wood Green N22

This page is intentionally left blank

5. REPORT

Background

5.1 An application for a new Premises Licence, by Juliana Adetoun Orekan in respect of Mighty Rock Restaurant, 363 High Road, Tottenham, London N17 6QN under the Licensing Act 2003.

5.2 Details of the application being sought under a new Premises Licence APP1

The Provision of Regulated Entertainment: Live Music, Recorded Music, Performances of Dance

Monday to Sunday 1100 to 0200
Christmas Eve until 5am

The Provision of Late Night Refreshment

Monday to Sunday 2300 to 0200
Christmas Eve until 5am

Supply of Alcohol

Monday to Sunday 1100 to 0130
Christmas Eve until 0430am

Opening Hours

Monday to Sunday 1100 to 0200
Christmas Eve until 5am

5.3 General

- Appropriate staff training will be provided.
- The premises will be managed and controlled by a responsible adult at all times.
- No binge drinking promotions will take place.
- Any person who appears to be drunk / aggressive will not be permitted on the premises.
- Notices will be placed in prominent positions to ask patrons to leave the premises quietly.
- There will be a suitable evacuation plan in place, in case of emergency.
- Premise is smoke free and the required signs will be displayed at all times.

5.4 Crime and Disorder

- Internal and external CCTV will be installed at the premises.
- A full alarm system will be installed and maintained at the premises.
- No binge drinking promotions will take place.

- No glasses or bottles of alcohol shall be taken off the premises.
- Any person who appears to be drunk / aggressive will not be permitted on the premises.
- Registration with crime prevention initiatives run by the police.

5.5 Public Safety

- Staff will be fully aware of the Licensing laws and Health and Safety Policy.
- Regular electrical and gas safety checks by a competent and professional person.
- Fire Safety equipment will be installed and will be maintained on the premises.
- The emergency exit will be kept free from obstructions at all times.
- Staff will be fully trained in alcohol sales, fire safety and evacuation procedures.
- Any directives received from the authorities will be fully supported.

5.6 Public Nuisance

- Reasonable steps will be taken to recognise the rights of the public.
- All customers will be reminded of consideration to the public and noise levels when entering and leaving the premises.
- No entertainment will take place outside the premises.
- Doors and windows shall be kept closed.
- Notices to be placed in prominent positions to ask patrons to leave the premises quietly.
- No glasses or bottles of alcohol shall be taken off the premises.

5.7 Child Protection

- Training of staff to ensure compliance with the law in relation to consumption of alcohol by persons under 18 years of age, including prevention of adults buying alcohol for children.
- Customers who appear to be under age 18 will be asked for a photographic proof of age before any sale of alcohol is made.
- Any children under the age of 16 remain the responsibility of an accompanying adult when using the premises.
- A register of refusal of sales will be kept and maintained on the premises.
- No adult entertainment is permitted at the premises.

6. RELEVANT REPRESENTATIONS (CONSULTATION)

Responsible authorities:

6.1 Comments of Metropolitan Police

Made representation against the application which is now withdrawn.

APP 2

6.2 Comments of Enforcement Services:

Environmental Health Officer

No representation made.

6.3 Fire Officer

Have made comments on the application which are now withdrawn. **APP3**

7.0 Interested Parties

Numerous letters of representation have been received against this application. **APP 4**

8.0 Financial Comments

The fee which would be applicable for this application was **£190.00**.

9.0 Licensing Officer Comments

The premises is within a no street drinking zone, and as such attention to be paid to ensure that street drinking is not encouraged. It only becomes an offence if there is nuisance or anti social behaviour.

Reference is made to the previous business that used to occupy this site, but this application has no connection with the previous licence holder.

The applicant has submitted a response to the representations received and this is appended at **APP 5**.

APPENDIX 1--APPLICATION



**Application for a premises licence to be granted
under the Licensing Act 2003**

PLEASE READ THE FOLLOWING INSTRUCTIONS FIRST

Before completing this form please read the guidance notes at the end of the form.
If you are completing this form by hand please write legibly in block capitals. In all cases ensure that your answers are inside the boxes and written in black ink. Use additional sheets if necessary.
You may wish to keep a copy of the completed form for your records.

I/We JULIANA ADETOUN OREKAN

(Insert name(s) of applicant)

apply for a premises licence under section 17 of the Licensing Act 2003 for the premises described in Part 1 below (the premises) and I/we are making this application to you as the relevant licensing authority in accordance with section 12 of the Licensing Act 2003

Part 1 – Premises Details

Postal address of premises or, if none, ordnance survey map reference or description MIGHTY ROCK RESTAURANT 363 HIGH ROAD TOTTENHAM			
Post town	LONDON	Post code	N17 6QN
Telephone number at premises (if any)	0208 801 0666		
Non-domestic rateable value of premises	£7500		

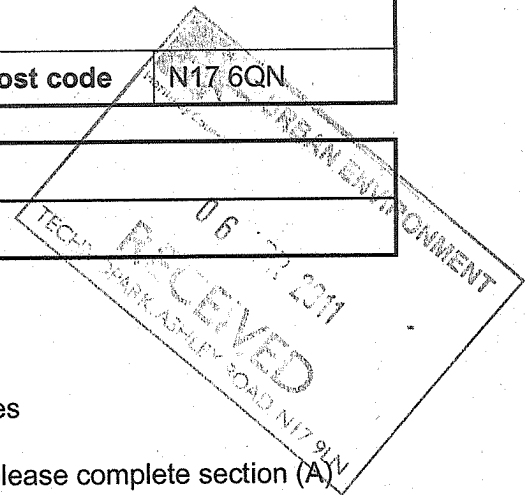

Part 2 - Applicant Details

Please state whether you are applying for a premises licence as
Please tick yes

- a) an individual or individuals * please complete section (A)
- b) a person other than an individual *
 - i. as a limited company please complete section (B)
 - ii. as a partnership please complete section (B)
 - iii. as an unincorporated association or please complete section (B)
 - iv. other (for example a statutory corporation) please complete section (B)
- c) a recognised club please complete section (B)
- d) a charity please complete section (B)

- e) the proprietor of an educational establishment please complete section (B)
- f) a health service body please complete section (B)
- g) a person who is registered under Part 2 of the Care Standards Act 2000 (c14) in respect of an independent hospital in Wales please complete section (B)
- ga) a person who is registered under Chapter 2 of Part 1 of the Health and Social Care Act 2008 (within the meaning of that Part) in an independent hospital in England please complete section (B)
- h) the chief officer of police of a police force in England and Wales please complete section (B)

* If you are applying as a person described in (a) or (b) please confirm:

Please tick yes

- I am carrying on or proposing to carry on a business which involves the use of the premises for licensable activities; or
- I am making the application pursuant to a
 - statutory function or
 - a function discharged by virtue of Her Majesty's prerogative

(A) INDIVIDUAL APPLICANTS (fill in as applicable)

Mr <input type="checkbox"/>	Mrs <input checked="" type="checkbox"/>	Miss <input type="checkbox"/>	Ms <input type="checkbox"/>	Other Title (for example, Rev)	
Surname OREKAN			First names JULIANA ADETOUN		
I am 18 years old or over				<input checked="" type="checkbox"/>	Please tick yes
Current postal address if different from premises address		31 CANDIDA COURT CLARENCE WAY			
Post Town	LONDON			Postcode	NW1 8PY
Daytime contact telephone number			07950794792		
E-mail address (optional)		mightyrock@btconnect.com			

SECOND INDIVIDUAL APPLICANT (if applicable)

Mr <input type="checkbox"/>	Mrs <input type="checkbox"/>	Miss <input type="checkbox"/>	Ms <input type="checkbox"/>	Other Title (for example, Rev)	
Surname			First names		

I am 18 years old or over		<input type="checkbox"/> Please tick yes	
Current postal address if different from premises address			
Post Town		Postcode	
Daytime contact telephone number			
E-mail address (optional)			

(B) OTHER APPLICANTS

Please provide name and registered address of applicant in full. Where appropriate please give any registered number. In the case of a partnership or other joint venture (other than a body corporate), please give the name and address of each party concerned.

Name
Address
Registered number (where applicable)
Description of applicant (for example, partnership, company, unincorporated association etc.)
Telephone number (if any)
E-mail address (optional)

Part 3 Operating Schedule

When do you want the premises licence to start?

Day		Month		Year	
0	4	0	5	2	0
1	1				

If you wish the licence to be valid only for a limited period, when do you want it to end?

Day		Month		Year	
<input type="text"/>	<input type="text"/>	<input type="text"/>	<input type="text"/>	<input type="text"/>	<input type="text"/>

Please give a general description of the premises (please read guidance note1)

The premises is situated on the ground & basement floors. The basement can only be used for storage.

The premises was an ex-public house, which is now converted to a restaurant and take-away for Nigerian and Caribbean foods.

The ground floor has been divided into four areas, which includes the restaurant, take-away, kitchen, & the office areas.

The premises licence is for consumption of alcohol, beverages with customers meals inside the restaurant area, on the ground floor of the premises.

If 5,000 or more people are expected to attend the premises at any one time, please state the number expected to attend.

What licensable activities do you intend to carry on from the premises?

(Please see sections 1 and 14 of the Licensing Act 2003 and Schedules 1 and 2 to the Licensing Act 2003)

Provision of regulated entertainment

Please tick yes

- a) plays (if ticking yes, fill in box A)
- b) films (if ticking yes, fill in box B)
- c) indoor sporting events (if ticking yes, fill in box C)
- d) boxing or wrestling entertainment (if ticking yes, fill in box D)
- e) live music (if ticking yes, fill in box E)
- f) recorded music (if ticking yes, fill in box F)
- g) performances of dance (if ticking yes, fill in box G)
- h) anything of a similar description to that falling within (e), (f) or (g) (if ticking yes, fill in box H)

Provision of entertainment facilities:

- i) making music (if ticking yes, fill in box I)
- j) dancing (if ticking yes, fill in box J)
- k) entertainment of a similar description to that falling within (i) or (j) (if ticking yes, fill in box K)

Provision of late night refreshment (if ticking yes, fill in box L)



Supply of alcohol (if ticking yes, fill in box M)



In all cases complete boxes N, O and P

A

Plays Standard days and timings (please read guidance note 6)			<u>Will the performance of a play take place indoors or outdoors or both – please tick</u> (please read guidance note 2)	Indoors	<input type="checkbox"/>
				Outdoors	<input type="checkbox"/>
				Both	<input type="checkbox"/>
Day	Start	Finish	<u>Please give further details here</u> (please read guidance note 3)		
Mon					
Tue			<u>State any seasonal variations for performing plays</u> (please read guidance note 4)		
Wed					
Thur			<u>Non standard timings. Where you intend to use the premises for the performance of plays at different times to those listed in the column on the left, please list</u> (please read guidance note 5)		
Fri					
Sat					
Sun					

B

Films Standard days and timings (please read guidance note 6)			Will the exhibition of films take place indoors or outdoors or both – please tick (please read guidance note 2)	Indoors	<input type="checkbox"/>
				Outdoors	<input type="checkbox"/>
				Both	<input type="checkbox"/>
Day	Start	Finish	Please give further details here (please read guidance note 3)		
Mon					
Tue					
Wed					
Thur					
Fri					
Sat					
			State any seasonal variations for the exhibition of films (please read guidance note 4)		
			Non standard timings. Where you intend to use the premises for the exhibition of films at different times to those listed in the column on the left, please list (please read guidance note 5)		

C

Indoor sporting events Standard days and timings (please read guidance note 6)			<u>Please give further details</u> (please read guidance note 3)
Day	Start	Finish	
Mon			<u>State any seasonal variations for indoor sporting events</u> (please read guidance note 4)
Tue			
Wed			
Thur			<u>Non standard timings. Where you intend to use the premises for indoor sporting events at different times to those listed in the column on the left, please list</u> (please read guidance note 5)
Fri			
Sat			
Sun			

D

Boxing or wrestling entertainments Standard days and timings (please read guidance note 6)			<u>Will the boxing or wrestling entertainment take place indoors or outdoors or both – please tick</u> (please read guidance note 2)	Indoors	<input type="checkbox"/>
				Outdoors	<input type="checkbox"/>
				Both	<input type="checkbox"/>
Day	Start	Finish	<u>Please give further details here</u> (please read guidance note 3)		
Mon					
Tue					
Wed			<u>State any seasonal variations for boxing or wrestling entertainment</u> (please read guidance note 4)		
Thur					
Fri			<u>Non standard timings. Where you intend to use the premises for boxing or wrestling entertainment at different times to those listed in the column on the left, please list</u> (please read guidance note 5)		
Sat					
Sun					

E

Live music Standard days and timings (please read guidance note 6)			<u>Will the performance of live music take place indoors or outdoors or both – please tick</u> (please read guidance note 2)	Indoors	<input checked="" type="checkbox"/>
				Outdoors	<input type="checkbox"/>
				Both	<input type="checkbox"/>
Day	Start	Finish			
Mon	11:00	02:00	<u>Please give further details here</u> (please read guidance note 3) The live music will be amplified during the days & time specified.		
Tue	11:00	02:00			
Wed	11:00	02:00	<u>State any seasonal variations for the performance of live music</u> (please read guidance note 4) The live music will occur during the days & time specified, including the summer months.		
Thur	11:00	02:00			
Fri	11:00	02:00	<u>Non standard timings. Where you intend to use the premises for the performance of live music at different times to those listed in the column on the left, please list</u> (please read guidance note 5) The live music will occur during the days & time specified; & throughout the year, including the Christmas Eve - until 05:00 hours.		
Sat	11:00	02:00			
Sun	11:00	02:00			

F

Recorded music Standard days and timings (please read guidance note 6)			Will the playing of recorded music take place <u>indoors or outdoors or both – please tick</u> (please read guidance note 2)	Indoors	<input checked="" type="checkbox"/>
Day				Outdoors	<input type="checkbox"/>
Start	Finish			Both	<input type="checkbox"/>
Mon	11:00	02:00		<u>Please give further details here</u> (please read guidance note 3) The recorded music will be amplified during the days & time specified.	
Tue	11:00	02:00			
Wed	11:00	02:00	<u>State any seasonal variations for the playing of recorded music</u> (please read guidance note 4) The recorded music will occur during the days & time specified, including the summer months.		
Thur	11:00	02:00			
Fri	11:00	02:00	<u>Non standard timings. Where you intend to use the premises for the playing of recorded music at different times to those listed in the column on the left, please list</u> (please read guidance note 5) The recorded music will occur during the days & time specified; & throughout the year, including the Christmas Eve - until 05:00 hours.		
Sat	11:00	02:00			
Sun	11:00	02:00			

G

Performances of dance Standard days and timings (please read guidance note 6)			<u>Will the performance of dance take place indoors or outdoors or both – please tick</u> (please read guidance note 2)	Indoors	<input checked="" type="checkbox"/>
Day	Start	Finish		Outdoors	<input type="checkbox"/>
Mon	11:00	02:00	<u>Please give further details here</u> (please read guidance note 3) The performance of dance will required the use of amplified during the days & time specified.	Both	<input type="checkbox"/>
Tue	11:00	02:00			
Wed	11:00	02:00	<u>State any seasonal variations for the performance of dance</u> (please read guidance note 4) The performance of dance will occur during the days & time specified, including the summer months.		
Thur	11:00	02:00			
Fri	11:00	02:00	<u>Non standard timings. Where you intend to use the premises for the performance of dance at different times to those listed in the column on the left, please list</u> (please read guidance note 5) The performance of dance will occur during the days & time specified; & throughout the year, including the Christmas Eve - until 05:00 hours.		
Sat	11:00	02:00			
Sun	11:00	02:00			

H

<p>Anything of a similar description to that falling within (e), (f) or (g) Standard days and timings (please read guidance note 6)</p>			<p><u>Please give a description of the type of entertainment you will be providing</u></p>		
Day	Start	Finish	<p><u>Will this entertainment take place indoors or outdoors or both – please tick</u> (please read guidance note 2)</p>	Indoors	<input type="checkbox"/>
Mon				Outdoors	<input type="checkbox"/>
			Both	<input type="checkbox"/>	
Tue			<p><u>Please give further details here</u> (please read guidance note 3)</p>		
Wed					
Thur			<p><u>State any seasonal variations for entertainment of a similar description to that falling within (e), (f) or (g)</u> (please read guidance note 4)</p>		
Fri					
Sat			<p><u>Non standard timings. Where you intend to use the premises for the entertainment of a similar description to that falling within (e), (f) or (g) at different times to those listed in the column on the left, please list</u> (please read guidance note 5)</p>		
Sun					

Provision of facilities for making music Standard days and timings (please read guidance note 6)			<u>Please give a description of the facilities for making music you will be providing</u>	
			<u>Will the facilities for making music be indoors or outdoors or both – please tick</u> (please read guidance note 2)	
Day	Start	Finish	Indoors	<input type="checkbox"/>
			Outdoors	<input type="checkbox"/>
			Both	<input type="checkbox"/>
Mon			<u>Please give further details here</u> (please read guidance note 3)	
Tue			<u>State any seasonal variations for the provision of facilities for making music</u> (please read guidance note 4)	
Wed			<u>Non standard timings. Where you intend to use the premises for provision of facilities for making music at different times to those listed in the column on the left, please list</u> (please read guidance note 5)	
Thur				
Fri				
Sat				
Sun				

J

Provision of facilities for dancing Standard days and timings (please read guidance note 6)			Will the facilities for dancing be indoors or outdoors or both – please tick (see guidance note 2)	Indoors <input type="checkbox"/>	
				Outdoors <input type="checkbox"/>	
				Both <input type="checkbox"/>	
			<u>Please give a description of the facilities for dancing you will be providing</u>		
Day	Start	Finish			
Mon			<u>Please give further details here</u> (please read guidance note 3)		
Tue					
Wed			<u>State any seasonal variations for providing dancing facilities</u> (please read guidance note 4)		
Thur					
Fri			<u>Non standard timings. Where you intend to use the premises for the provision of facilities for dancing entertainment at different times to those listed in the column on the left, please list</u> (please read guidance note 5)		
Sat					
Sun					

K

Provision of facilities for entertainment of a similar description to that falling within i or j Standard days and timings (please read guidance note 6)			<u>Please give a description of the type of entertainment facility you will be providing</u>		
Day	Start	Finish	<u>Will the entertainment facility be indoors or outdoors or both – please tick</u> (please read guidance note 2)	Indoors	<input type="checkbox"/>
Mon				Outdoors	<input type="checkbox"/>
				Both	<input type="checkbox"/>
Tue			<u>Please give further details here</u> (please read guidance note 3)		
Wed					
Thur					
Fri			<u>State any seasonal variations for the provision of facilities for entertainment of a similar description to that falling within i or j</u> (please read guidance note 4)		
Sat					
Sun					
			<u>Non standard timings. Where you intend to use the premises for the provision of facilities for entertainment of a similar description to that falling within i or j at different times to those listed in the column on the left, please list</u> (please read guidance note 5)		

L

Late night refreshment Standard days and timings (please read guidance note 6)			Will the provision of late night refreshment take place indoors or outdoors or both – please tick (please read guidance note 2)	Indoors	<input checked="" type="checkbox"/>
Day	Start	Finish		Outdoors	<input type="checkbox"/>
Mon	23:00	02:00	Please give further details here (please read guidance note 3) The supply of hot food & drink, during the days & time specified.	Both	<input type="checkbox"/>
Tue	23:00	02:00			
Wed	23:00	02:00	State any seasonal variations for the provision of late night refreshment (please read guidance note 4) The supply of hot food & drink, during the days & time specified, including the summer months.		
Thur	23:00	02:00			
Fri	23:00	02:00	Non standard timings. Where you intend to use the premises for the provision of late night refreshment at different times, to those listed in the column on the left, please list (please read guidance note 5) The supply of hot food & drink, during the days & time specified, throughout the year, & including Christmas Eve - until 05:00 hours.		
Sat	23:00	02:00			
Sun	23:00	02:00			

M

Supply of alcohol Standard days and timings (please read guidance note 6)			Will the supply of alcohol be for consumption (Please tick box) (please read guidance note 7)	On the premises	<input checked="" type="checkbox"/>
				Off the premises	<input type="checkbox"/>
				Both	<input type="checkbox"/>
Day	Start	Finish	State any seasonal variations for the supply of alcohol (please read guidance note 4) The supply of alcohol for consumption on the premises, during the days & time specified, including the summer months. Non standard timings. Where you intend to use the premises for the supply of alcohol at different times to those listed in the column on the left, please list (please read guidance note 5) The supply of alcohol for consumption on the premises, during the days & time specified, including the Christmas Eve - until 05:00 hours.		
Mon	11:00	02:00			
Tue	11:00	02:00			
Wed	11:00	02:00			
Thur	11:00	02:00			
Fri	11:00	02:00			
Sat	11:00	02:00			
Sun	11:00	02:00			

State the name and details of the individual whom you wish to specify on the licence as premises supervisor

Name JULIANA ADETOUN OREKAN	
Address 31 CANDIDA COURT CLARENCE WAY LONDON	
Postcode	NW1 8PY
Personal Licence number (if known) PERS-LIC\2280	
Issuing licensing authority (if known) LONDON BOROUGH OF CAMDEN	

N

Please highlight any adult entertainment or services, activities, other entertainment or matters ancillary to the use of the premises that may give rise to concern in respect of children (please read guidance note 8)

NOT APPLICABLE

O

<p>Hours premises are open to the public Standard days and timings (please read guidance note 6)</p>			<p><u>State any seasonal variations</u> (please read guidance note 4)</p> <p>The premises is expected to open during the days & times specified, including during the summer months.</p>
Day	Start	Finish	<p><u>Non standard timings. Where you intend the premises to be open to the public at different times from those listed in the column on the left, please list</u> (please read guidance note 5)</p> <p>The premises is expected to open during the days & times specified, including during the Christmas Eve - until 05:00 hours.</p>
Mon	11:00	02:00	
Tue	11:00	02:00	
Wed	11:00	02:00	
Thur	11:00	02:00	
Fri	11:00	02:00	
Sat	11:00	02:00	
Sun	11:00	02:00	

P Describe the steps you intend to take to promote the four licensing objectives:

a) General – all four licensing objectives (b,c,d,e) (please read guidance note 9)

1. Appropriate staff training will be provided.
2. The premises will be managed & controlled by a responsible adult at all times.
3. No binge drink promotions will take place.
4. Any person who appears to be drunk / aggressive will not be permitted on the premises.
5. Notices will be placed in prominent positions to ask patrons to leave the premises quietly.
6. There will be a suitable evacuation plan in place, in case of emergency.
7. Premises is smoke free & the required signs will be displayed at all times.

b) The prevention of crime and disorder

1. Internal & external CCTV will be installed at the premises.
2. A full alarm system will be installed & maintained at the premises.
3. No binge drink promotions will take place.
4. No glasses or bottles of alcohol shall be taken off the premises.
5. Any person who appears to be drunk / aggressive will not be permitted on the premises.
6. Registration with crime prevention initiatives run by the Police.

c) Public safety

1. Staff will be fully aware of the Licensing laws & Health & Safety Policy.
2. Regular electrical & gas safety checks by a competent & professional person.
3. Fire Safety equipment will be installed & will be maintained on the premises.
4. The emergency exit will be kept free from obstructions at all times.
5. Staff will be fully trained in alcohol sales, fire safety, & evacuation procedures.
6. Any directives received from the authorities will be fully supported.

d) The prevention of public nuisance

1. Reasonable steps will be taken to recognise the rights of the public.
2. All customers will be reminded of consideration to the public & noise levels when entering & leaving the premises.
3. No entertainment will take place outside of the premises.
4. Doors & windows shall be kept closed.

- 5. Notices to be placed in prominent positions to ask patrons to leave the premises quietly.
- 6. No glasses or bottles of alcohol shall be taken off the premises.

e) The protection of children from harm

- 1. Training of staff to ensure compliance with the law in relation to consumption of alcohol by persons under 18 years of age, including prevention of adults buying alcohol for children.
- 2. Customers who appear to be under the age of 18 will be asked for a photographic proof of age before any sale of alcohol is made.
- 3. Any child under the age of 16 remain the responsibility of an accompanying adult when using the premises.
- 4. A register of refusal of sales will be kept & maintained on the premises.
- 5. No adult entertainment is permitted at the premises.

Please tick yes

- I have made or enclosed payment of the fee
- I have enclosed the plan of the premises
- I have sent copies of this application and the plan to responsible authorities and others where applicable
- I have enclosed the consent form completed by the individual I wish to be premises supervisor, if applicable
- I understand that I must now advertise my application
- I understand that if I do not comply with the above requirements my application will be rejected

IT IS AN OFFENCE, LIABLE ON CONVICTION TO A FINE UP TO LEVEL 5 ON THE STANDARD SCALE, UNDER SECTION 158 OF THE LICENSING ACT 2003 TO MAKE A FALSE STATEMENT IN OR IN CONNECTION WITH THIS APPLICATION

Part 4 – Signatures (please read guidance note 10)

Signature of applicant or applicant’s solicitor or other duly authorised agent (See guidance note 11). **If signing on behalf of the applicant please state in what capacity.**

Signature	<i>J. A. O'Connell</i>
Date	05.04.2011
Capacity	DIRECTOR

For joint applications signature of 2nd applicant or 2nd applicant's solicitor or other authorised agent. (please read guidance note 12). If signing on behalf of the applicant please state in what capacity.

Signature	
Date	
Capacity	

Contact name (where not previously given) and postal address for correspondence associated with this application (please read guidance note 13)			
JULIANA OREKAN 31 CANDIDA COURT CLARENCE WAY			
Post town	LONDON	Post code	NW1 8PY
Telephone number (if any)	02074851830		
If you would prefer us to correspond with you by e-mail your e-mail address (optional) mightyrock@btconnect.com			

Notes for Guidance

1. Describe the premises. For example the type of premises, its general situation and layout and any other information which could be relevant to the licensing objectives. Where your application includes off-supplies of alcohol and you intend to provide a place for consumption of these off-supplies you must include a description of where the place will be and its proximity to the premises.
2. Where taking place in a building or other structure please tick as appropriate. Indoors may include a tent.
3. For example the type of activity to be authorised, if not already stated, and give relevant further details, for example (but not exclusively) whether or not music will be amplified or unamplified.
4. For example (but not exclusively), where the activity will occur on additional days during the summer months.
5. For example (but not exclusively), where you wish the activity to go on longer on a particular day e.g. Christmas Eve.
6. Please give timings in 24 hour clock (e.g. 16:00) and only give details for the days of the week when you intend the premises to be used for the activity.
7. If you wish people to be able to consume alcohol on the premises please tick on, if you wish people to be able to purchase alcohol to consume away from the premises please tick off. If you wish people to be able to do both please tick both.
8. Please give information about anything intended to occur at the premises or ancillary to the use of the premises which may give rise to concern in respect of children, regardless of whether you intend children to have access to the premises, for example (but not exclusively) nudity or semi-nudity, films for restricted age groups, the presence of gaming machines.
9. Please list here steps you will take to promote all four licensing objectives together.
10. The application form must be signed.

11. An applicant's agent (for example solicitor) may sign the form on their behalf provided that they have actual authority to do so.
12. Where there is more than one applicant, both applicants or their respective agents must sign the application form.
13. This is the address which we shall use to correspond with you about this application.

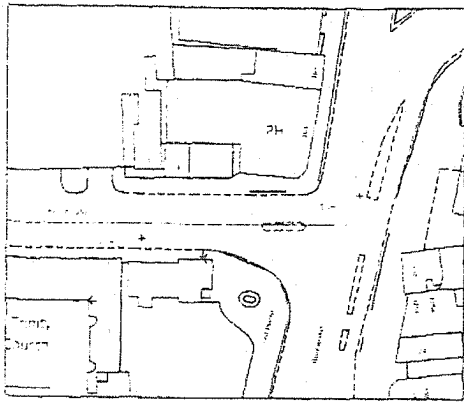

LOCATION PLAN
SCALE 1:250

Scale in Metres for 1:200

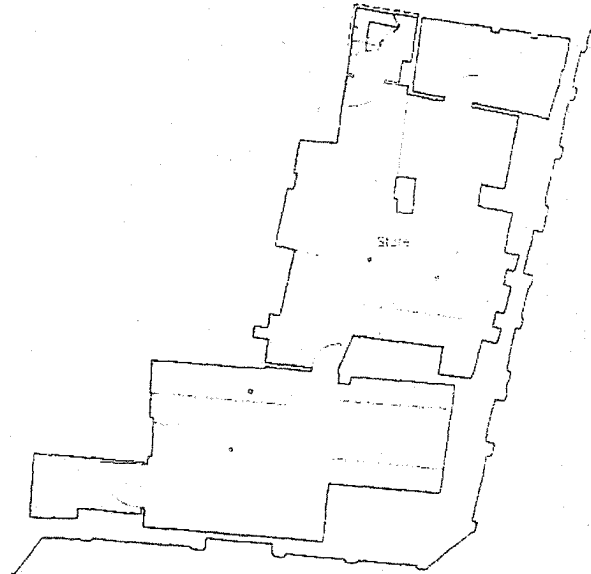
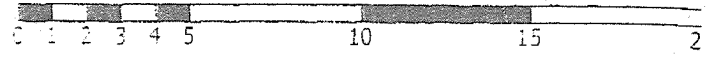

BASEMENT
SCALE 1:200

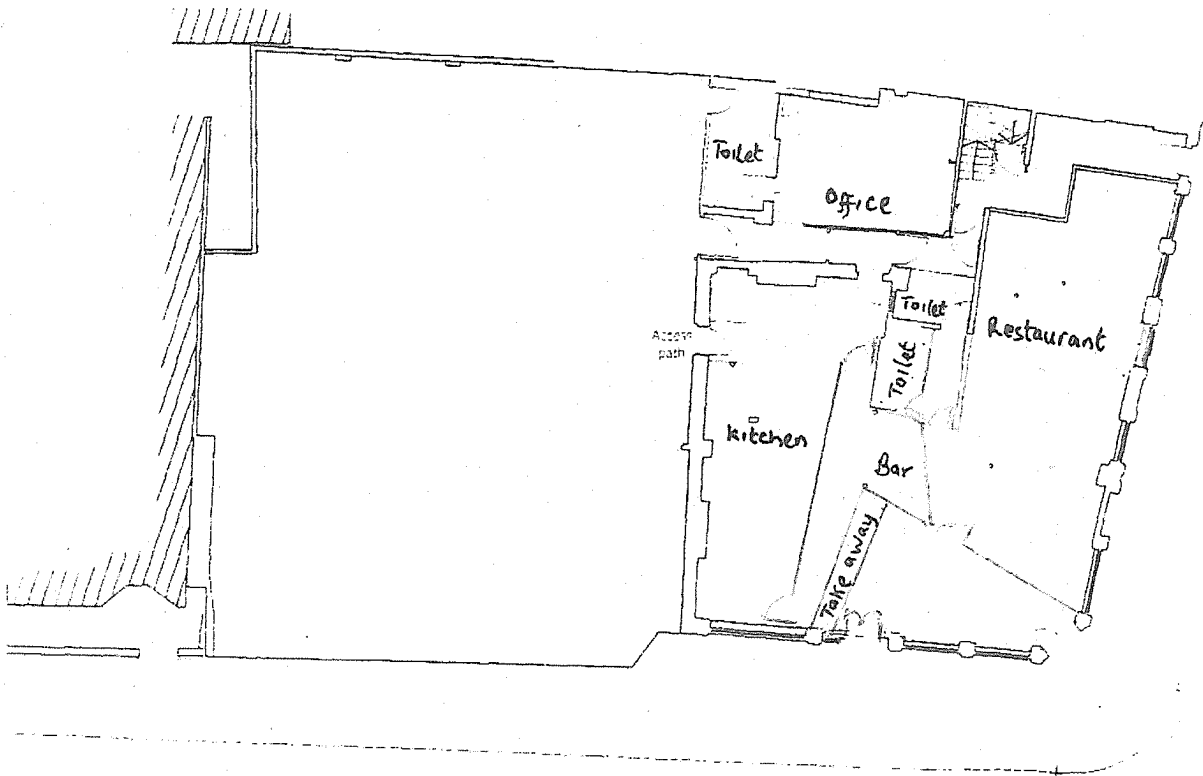

GROUND FLOOR PLAN
SCALE 1:200

ADDRESS :
MIGHTY ROCK RESTAURANT
363 HIGH ROAD
LONDON
N17 6QN

TITLE :
FLOOR PLAN

SCALE :
1:200 @ A4

DATE :
MAR 2011



APPENDIX 2

COMMENTS OF METROPOLITAN POLICE, NOW WITHDRAWN



Your reference:

Our reference: 78/2011

Date: 7 April, 2011

Metropolitan Police Service

Ms D.BARRETT
ENVIRONMENTAL CONTROL SERVICES
TECHNO PARK
ASHLEY ROAD
TOTTENHAM N.17

Licensing
Quicksilver Patrol Base
Western Road
Wood Green
N22 6UH

Tel: 0203 276 0150

Dear Ms. Barrett

Re:- Application for a Premises Licence:-

Mighty Rock Restaurant, 363 High Road N.17

With reference to the above application Police have considered the application and wish to make the following representations.

1.This is under the Protection of Children from Harm objective.

I recommend that the following form of verification of a persons proof of age is:-

- . A valid passport
- . A photo driving licence issued in a European Union Country
- . A proof of age standard card system
- . A citizen card, supported by the home office.

I have noticed that the application for alcohol sales and premises opening times are the same. I spoke to the applicant and he wishes to amend the alcohol sales time by reducing the finish time by 30 minutes a day

Yours Sincerely

Geoffrey Parker
Licensing
Quicksilver Patrol Base
c.c. J.Orekan



Your
reference:

Our reference: 78/2011

Date: 3 May, 2011

Metropolitan Police Service

Ms D.BARRETT
Licensing
Techno Park
Ashley Road
Tottenham N.17

Licensing
Quicksilver Patrol Base
Western Road
Wood Green
N.22 6UH

Tel: 0203 – 276 - 0150

Dear Ms. Barrett

Re:- Application for a Premises Licence:-

Mighty Rock Restaurant, 363 High Road N.17

With reference to the above application and our letter of representation dated the 7th of April 2011. I have received correspondence from the applicant amending the application for the sale of alcohol. Alcohol sale will be reduced by 30 minutes a day.

They have also agreed to my representation with regard to Children & Young Persons.

I therefore wish to withdraw my representation.

Geoffrey Parker
Licensing
Haringey Police.

J.Orekan

APPENDIX 3

COMMENTS OF FIRE OFFICER, NOW WITHDRAWN

Olson Kendra

From: KEVIN.CLOSE@london-fire.gov.uk
Sent: 13 April 2011 11:24
To: Olson Kendra
Subject: RE: Mighty Rock Restaurant, 363 High Road N17 6QN

Kendra,

I actually issued these letters to our admin a week apart, the additional information has been received and there is now no representation to be made.

Thanks

Kevin Close
Inspecting Officer
Barnet, Enfield and Haringey Borough Team
Fire Safety Regulation:North West Area 1
London Fire Brigade
020 8555 1200. ext; 38256
Fax 020 8807 7196
E-mail:- firesafetyregulationNW@london-fire.gov.uk

From: Olson Kendra [mailto:Kendra.Olson@haringey.gov.uk]
Sent: 13 April 2011 11:02
To: CLOSE, KEVIN
Cc: Anderson Chanel; Barrett Daliah
Subject: Mighty Rock Restaurant, 363 High Road N17 6QN

Hi Kevin,

We have received two letters from you this morning in regards to the above premises. One of the letters says that you have no representation to make and the other letter is requesting that additional information be submitted to your office within the next five days. Could you please clarify which one of these we are meant to be looking at?

Thanks,

Kendra Olson
Licensing Administrator
Haringey Council
Tel: 020 8489 5544
E-mail: kendra.olson@haringey.gov.uk

This email and any files transmitted with it are confidential, may be subject to legal privilege and are intended only for the person(s) or organisation(s) to whom this email is addressed. Any unauthorised use, retention, distribution, copying or disclosure is strictly prohibited. If you have received this email in error, please notify the system administrator at Haringey Council immediately and delete this e-mail from your system. Although this e-mail and any attachments are believed to be free of any virus or other defect which might affect any computer or system into which they are received and opened, it is the responsibility of the recipient to ensure they are virus free and no responsibility is accepted for any loss or damage from receipt or use thereof. All communications sent to or from external third party organisations may be subject to recording and/or monitoring in accordance with relevant legislation.



LONDON FIRE
AND EMERGENCY
PLANNING AUTHORITY

Fire Safety Regulation: North West Area 1
169 Union Street London SE1 0LL
T 020 8555 1200 x38795
F 020 8536 5930
Minicom 020 7960 3629
www.london-fire.gov.uk

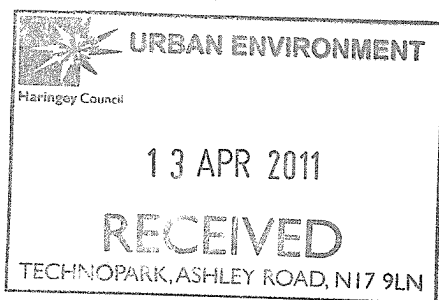

Ms Juliana Orekan
Mighty Rock Restaurant
31 Candida Court
Clarence Way
London
NW1 8PY

London Fire and Emergency Planning
Authority runs the London Fire Brigade

Date **12 April 2011**
Our Ref FS/31/13687

Dear Madam

LICENSING ACT 2003

Premises: Mighty Rock Restaurant, 363 High Road, London. N17 6QN

With reference to the application dated 5th April 2011, as shown on your plan, the Fire Authority, **does not propose to make any representation** to the Licensing Authority, provided that the premises are constructed and managed in accordance with the information supplied with your application.

This letter is without prejudice to the powers of the licensing authority and to any requirements or recommendations that may be made by enforcing authorities under other legislation. It is also without prejudice to any requirements or recommendations that may be made by this Authority under the Regulatory Reform (Fire Safety) Order 2005 or the Petroleum (Consolidation) Act 1928.. All alterations should comply with the appropriate provisions of the current Building Regulations.

Any queries regarding this letter should be addressed to the person named below. If you are dissatisfied in any way with the response given, please ask to speak to the Team Leader quoting our reference.

Yours faithfully,

for Assistant Commissioner (Fire Safety Regulation)

Fire and Community Safety Directorate
firesafetyregulationNW@london-fire.gov.uk

Reply to K.Close
Direct T 020 8555 1200 Ext. 53252
Direct F 020 8807 7196

cc.: Ms D Barrett,
Haringey Council Licensing Authority,
Techno Park,
Ashley Road,
London. N17 9LN



**LONDON FIRE
AND EMERGENCY
PLANNING AUTHORITY**

Fire Safety Regulation: North West Area 1
169 Union Street London SE1 0LL
T 020 8555 1200 x38795
F 020 8536 5930
Minicom 020 7960 3629
www.london-fire.gov.uk

Ms Juliana Orekan
Mighty Rock Restaurant
31 Candida Court
Clarence Way
London NW1 8PY

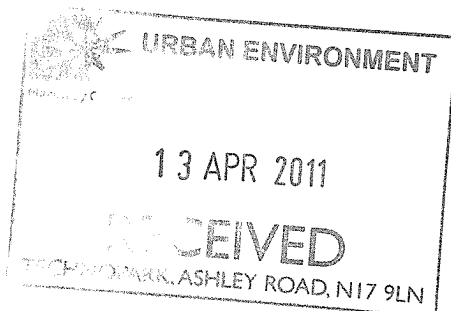

London Fire and Emergency Planning
Authority runs the London Fire Brigade

Date 12 April 2011
Our Ref FS/31/13687

Dear Madam

LICENSING ACT 2003

Premises: Mighty Rock Restaurant, 363 High Road, London. N1& 6QN

With reference to the application dated 5th April 2011, in respect of the above mentioned premises, I have received insufficient information on which to determine the adequacy or otherwise of the fire safety arrangements in the premises.

Please submit to this office, within the next 5 working days:

- A set of plans showing the following additional information:-
 - Location and details of any fire alarm system, including what standard of fire alarm.
 - Location of the emergency lighting.
 - Location of and type of extinguishers to be used.
- A copy of your fire risk assessment.

I enclose a copy of our guidance note for applicants for premises licences to assist you.

If the information requested is not supplied within the specified time, the Fire Authority will make a representation to the licensing committee that the Public Safety objective of the Licensing Act may not have been properly addressed.

Any queries regarding this letter should be addressed to the person named below. If you are dissatisfied in any way with the response given, please ask to speak to the Team Leader quoting our reference.

Yours faithfully,

for Assistant Commissioner (Fire Safety Regulation)

firesafetyregulationNW@london-fire.gov.uk

Reply to K.Close

Direct T 020 8555 1200 Ext. 53252

Direct F 020 8807 7196

Encl: FS_GN_71

c.c. : Ms D Barrett,
Haringey Council Licensing authority,
Techno Park,
Ashley Road,
London. N17 9LN.

This page is intentionally left blank

APPENDIX 4

REPRESENTATIONS OF INTERESTED
PARTIES

Miss Charlotte Allen
Flat 7 Old School Court
Drapers Road
London, N17 6LY
07973 507039
charlieallen81@gmail.com

Licensing Team
Unit 271
Lee Valley Technopark
Ashley Road
Tottenham
N17 9LN

Ref: Application for late music and dancing license at 'Mighty Rock Restaurant', 363 High Road, N17 6QN

18 April 2011

Dear Sir / Madam

I am writing to express my concern regarding the aforementioned license application, and to register that I wish to object to this application.

In the locality, there is already one bar which has a late license – the bar 'Olimp'. This bar is open until very late at night and there are often people milling around outside the premises. When returning home it is already an intimidating area to pass through especially when travelling alone.

The paving area around 363 High Road is very narrow, and does not afford a great deal of space to pass other pedestrians. I feel that should premises be licensed there, there may also be people on the street here in later hours. This would force you into close proximity to people who may be intoxicated and I feel this may lead to disturbances and possibly even dangerous situations. When travelling as a single woman, this is an issue which is of serious concern to me.

I would also like to object to this application under grounds that the locality is already highly littered and feel that an establishment such as this would only further this nuisance. Not only is the litter problem unsightly, it may also serve to attract pest infestations.

Please feel free to contact me should you wish to discuss my concerns further.

Yours sincerely

Miss Charlotte Allen

Olson Kendra

From: Cllr Watson Richard , RIVER PARK HOUSE, 225 HIGH ROAD N22 8HQ.
Sent: 13 May 2011 08:07
To: Cllr McNamara Stuart
Cc: Cllr McNamara Stuart; Licensing; Cllr Dogus Dilek; Cllr Ejiofor Joseph; Cllr Diakides Isidoros; Cllr Vanier Bernice; Cllr Stanton Alan; Cllr Reith Lorna; Cllr Rice Reg
Subject: Re: Mighty Rock Restaurant Licensing Application (Letter of Objection)
Follow Up Flag: Follow up
Flag Status: Red

Dear Daliah

I would like to raise my objections to the current application for a premises license for 'Mighty Rock Restaurant' at 363 High Road, N17 6QN.

I do not have a problem with there being a restaurant on this site and indeed having a business in here is much better than the premises continuing to be empty.

However there are a number of elements to the current application which I believe need consideration and indeed change.

The hours of operation proposed within this application have the potential to cause public nuisance due to both not closing until 2am and including the provision of recorded and live music.

There is a newly developed block of flats adjacent to to premises and numerous other flats around it. The premises are also situated on a busy corner on a main road. This is not an appropriate location for a late night facility.

Bearing all of this in mind, I would like to request like Cllr McNamara has that the Licensing Committee only consider granting permission with:

- Reduced hours of no later than 11pm on Monday to Thursday
- Reduced hours of no later than 12.00am on Fridays and Saturdays
- Reduced hours of no later than 10.30pm on Sundays
- Reduced hours of no later than 12.00am on Christmas Eve

Aldo like Cllr McNamara I would also like to request that the Licensing Committee consider imposing conditions that address the following issues:

- Security, including provision of staff on the door late at night
- Reasonable control of smoking on the street, including provision for disposal of cigarette butts
- Prevention of drinking in the street
- Noise control
- Control of hours for deliveries night
- Reasonable control of smoking on the street, including provision for disposal of cigarette butts
- Prevention of drinking in the street
- Noise control
- Control of hours for deliveries

Best wishes
Richard

On 13 May 2011, at 03:19, "Cllr McNamara Stuart" <Stuart.McNamara@haringey.gov.uk> wrote:

> Dear Daliah,
>
> Re: Mighty Rock Restaurant Licensing Application
>
> Please find attached my letter of objection to the above application. Please use this second version instead as I noticed a typo on the first one and have just amended it and sent it to you again.
>
> Regards,
>

Members Room
5th Floor
River Park House
225 High Road, N22 8HQ

12th May 2011

To: Licensing Team, London Borough of Haringey

I am writing as ward councillor for Bruce Grove with regard to the application for a premises license for 'Mighty Rock Restaurant' at 363 High Road, N17 6QN.

I would like to firstly state that I have no specific objection to the principle of a restaurant on this site, what with such a facility having the potential to enhance the composition of retail outlets in this part of Tottenham High Road and it being a more positive use of the space than has been the case with the derelict former Swan public house.

However, I object to the application in its present form on the following grounds, as outlined within the legislation:

THE PREVENTION OF PUBLIC NUISANCE

Due to the proposed hours of operation within the application extending each day until 2am, as well as including the provision for recorded and live music, this is very likely to cause the premises, were an application granted, to contravene guidelines on THE PREVENTION OF PUBLIC NUISANCE. The resultant noise will cause disturbance to local residents, dozens of whom live in flats only a matter of yards away. This particular location borders a densely populated residential area and is not an appropriate location for a late night facility with live music being open for business until 2 am, seven days a week, including Sundays.

The residential properties that I refer to in Bruce Grove ward include the flats above the various retail premises between 363 High Road and Library Court, Library Court itself, Nicholson Court, Old School Court, and the flats on Ambleside Close.

The same would apply to residential properties across the street in the neighbouring wards of Tottenham Green and Tottenham Hale, what with this particular location being in Bruce Grove ward yet bordering both of the other wards.

THE PREVENTION OF CRIME & DISORDER

The issue of patrons leaving the premises so late at night, whilst the streets are quiet and mostly deserted, will very likely increase the chances of the premises contravening guidelines on THE PREVENTION OF CRIME & DISORDER. This is particularly the case as patrons, some of whom will inevitably have been drinking alcohol, either cause disorder, or end up being at risk themselves of becoming a victim of crime as they make

their way home along this section of the High Road which has so many residential units above or adjacent to it.

The Bruce Grove Safer Neighbourhoods Team, when I asked them for their opinion on the application, said that this was already a problem location, what with the narrow and congested design of the pavement, as well as the existence of other late night facilities. They also questioned why the applicant would want to apply for a licence until 2 am, seven days a week. This stretch of the High Road is a street no-drinking zone. The point was also raised, to which I would concur, that the request to stay open until 5am on Christmas Eve is both highly unusual, as well as inappropriate on the same grounds as listed above. This wouldn't seem so unusual were it to be New Years Eve instead, even though I would object to a 5am opening time on any day of the year, what with the risks attached.

Bearing all of this in mind, I would like to request that the Licensing Committee only consider granting permission with:

- Reduced hours of no later than 11pm on Monday to Thursday
- Reduced hours of no later than 12.00am on Fridays and Saturdays
- Reduced hours of no later than 10.30pm on Sundays
- Reduced hours of no later than 12.00am on Christmas Eve

I would also like to request that the Licensing Committee consider imposing conditions that address the following issues:

- Security, including provision of staff on the door late at night
- Reasonable control of smoking on the street, including provision for disposal of cigarette butts
- Prevention of drinking in the street
- Noise control
- Control of hours for deliveries

Lastly, I would also like to notify you of my wish to attend the Licensing Committee that this application will be heard at so as to address members and give my views in person.

Regards,

Cllr Stuart McNamara
Bruce Grove ward

Olson Kendra

From: Alan Stanton [alan.stanton@blueyonder.co.uk]
Sent: 15 May 2011 14:45
To: Licensing
Subject: Re: 'Mighty Rock Restaurant' at 363 High Road, N17 6QN.
Follow Up Flag: Follow up
Flag Status: Red

Dear Ms Barrett,

My thanks for the reminder. As you suggest, my address for the representation is:
Members' Room, Fifth Floor, River Park House, 225 High Road Wood Green N22 8HQ.

Regards,

Alan Stanton
Tottenham Hale ward councillor

My Photoblog
<http://www.flickr.com/photos/alanstanton/>

----- Original Message -----

From: Licensing
To: Cllr Stanton Alan
Sent: Sunday, May 15, 2011 2:28 PM
Subject: RE: 'Mighty Rock Restaurant' at 363 High Road, N17 6QN.

Hello Cllr,

Please attach an address to make this a valid representation. You may use the RPH address.

Regards
Daliah

From: Alan Stanton [mailto:alan.stanton@blueyonder.co.uk]
Sent: 13 May 2011 17:09
To: Licensing
Subject: 'Mighty Rock Restaurant' at 363 High Road, N17 6QN.

Please accept this email as my objection to the licensing application by the 'Mighty Rock Restaurant' at 363 High Road, N17 6QN.

I am one of the ward councillors for Tottenham Hale ward which of course has its boundary on the east side of the High Road opposite these premises.

Like other councillors who have written in, I have no objection to a restaurant on this site. But I too am concerned about the hours of operation and the potential for public nuisance caused by noise and possible disorder .

In recent years there has been intensive development of new residential homes within a short distance of these premises. The Council, Housing Associations, and private developers have made successful efforts to bring unused or underused properties back into use, e.g with flats above shops. New residential developments have been built. It is vital that these residents should as far as possible have quiet enjoyment of their homes -

particularly late in the evening and in the early hours. It is inappropriate for these premises to have a license for live music seven days a week until the early hours.

Similarly, the potential for crime and disorder is likely to increase.

There have long been problems in this part of the High Road with the Police and Council supporting no drinking zones.

I would ask the Licensing Committee to consider restricting the hours of this licence for the reasons above. I suggest that 11 pm should be sufficient for Mondays to Thursdays with midnight for Fridays and Saturdays. For Sunday evenings the limit should be 10.30pm.

I would also suggest it is important to have reasonable but firm conditions regarding door security - especially in the evenings and late at night.

It should be stipulated that the restaurant take reasonable steps to encourage their patrons to respect the nearby residents - including keeping down noise, not taking drinks outside to the street, disposal of cigarette ends etc.

Alan Stanton
Tottenham Hale ward councillor

This email has been scanned by the MessageLabs Email Security System.
For more information please visit <http://www.messagelabs.com/email>

Sent: 13 May 2011 00:00

To: Licensing

Subject: Objections re proposals for 363 High Road N17 6QN

To whom it may concern,

I have only recently been made aware of the proposals for the 'Mighty Rock Resturant' at the former premises of The Swan public house at 363 High Road, N17 6QN. While I have no issue with the resturant as an establishment I do raise objection to the application for a late license on the grounds of prevention of crime and disorder which may occur at a closing time of 02:00 given the previous history of the location. Additionally I object on the grounds of public nuisance the granting of a license for entertainment, live music and recorded. Prior to 23:00 this should not be an issue but any time thereafter will, in my opinion, make this a target venue for already drunk persons who have left establishments which currently close at that time. Given that there is little in the way of enforcement from the police with regard to daytime drinkers on the stretch of road next to the proposed site I believe it will be highly unlikely that enforcement at night time will be any better.

Yours Sincerely,

David Snow

6 Lauriston Apartments,
Ambleside Close,
London.
N17 6FF

This email has been scanned by the MessageLabs Email Security System.
For more information please visit <http://www.messagelabs.com/email>

See attach representation

The Prevention of Crime and Disorder

Public Safety

The Prevention of Public Nuisance

I information I have

18-4-11

Please send completed form to:

Haringey Council Licensing Team
Technopark
Ashley Road
Tottenham Hale
London
N17 9LN

The prevention of crime and disorder

Alcohol consumption in the late evenings may raise the frequency of vandalism, particularly in the form of damages and defacement to public and private property. Such disruption will be severely detrimental to the everyday operation of local businesses. Frequent general repairs and the difficulty of bringing vandals to justice would unfairly threaten the existence of these businesses.

Public safety

Anti-social behaviour resulting from alcohol will raise levels of harassment to the general public as well as owners and customers of local businesses. Persons who are publicly drunk and disorderly will be difficult to reason with and may result in unprovoked violence. Problems may be compounded by opportunistic behaviour from those who are not drunk.

The prevention of public nuisance

Public intoxication may raise the frequency of assault crimes. Higher levels of aggression and violence during late nights endangers the local residential community, especially the vulnerable travelling alone. The severity of assaults may also rise over time with deadly weapons being used.

Furthermore, live music played throughout the late evening will generate noise pollution to the general public, local businesses and residents/tenants of nearby property. Local residents/tenants will find it exceptionally difficult to gain adequate rest during the nights when live music is being played.

The protection of children from harm

The safety of children living in the local residential area are threatened by stalkers influenced by alcohol and/or opportunists. It is particularly jeopardised at night, when visibility significantly lower.

LICENSING ACT 2003 - REPRESENTATION FORM

To make a representation in respect of an application for a Premises Licence or Club Premises Certificate please complete the following form. For representations to be considered relevant they must relate to one or more of the four "Licensing Objectives" (listed below).

Please note all representations will be made available for applicants to view. If you make a representation objecting to the application it is likely that you will be called upon to attend a hearing and present your objection before a Licensing Committee.

We wish to remain anonymous.

	n please give as
Application.....	
Name of Licensee.....	
Name of Premises (if applicable) <i>Mighty Rock Restaurant</i>	
Premises Address (where the Licence will take effect)..... <i>363 HIGH ROAD</i> <i>TOTTENHAM</i>	
Postcode <i>N17 6RN</i>	

Reason/s for representation

*Under the Licensing Act 2003, for a representation to be relevant it must be one that is about the likely effect of the application on the promotion of the four licensing objectives. Any representations that are considered to be vexatious or frivolous will not be considered (please see Haringey Council's leaflet **Variations, Representations and Appeals for Premises Licences and Club Premises Certificates**).*

Fill in reason/s for your representation in the space provided under each Licensing Objective it relates to.

See attach representation.

The Prevention of Crime and Disorder
Public Safety
The Prevention of Public Nuisance

All information I have

17-4-11

Please send completed form to:

Haringey Council Licensing Team
Technopark
Ashley Road
Tottenham Hale
London
N17 9LN

The prevention of crime and disorder

Alcohol consumption in the late evenings may raise the frequency of vandalism, particularly in the form of damages and defacement to public and private property. Such disruption will be severely detrimental to the everyday operation of local businesses. Frequent general repairs and the difficulty of bringing vandals to justice would unfairly threaten the existence of these businesses.

Public safety

Anti-social behaviour resulting from alcohol will raise levels of harassment to the general public as well as owners and customers of local businesses. Persons who are publicly drunk and disorderly will be difficult to reason with and may result in unprovoked violence. Problems may be compounded by opportunistic behaviour from those who are not drunk.

The prevention of public nuisance

Public intoxication may raise the frequency of assault crimes. Higher levels of aggression and violence during late nights endangers the local residential community, especially the vulnerable travelling alone. The severity of assaults may also rise over time with deadly weapons being used.

Furthermore, live music played throughout the late evening will generate noise pollution to the general public, local businesses and residents/tenants of nearby property. Local residents/tenants will find it exceptionally difficult to gain adequate rest during the nights when live music is being played.

The protection of children from harm

The safety of children living in the local residential area are threatened by stalkers influenced by alcohol and/or opportunists. It is particularly jeopardised at night, when visibility significantly lower.

LICENSING ACT 2003 - REPRESENTATION FORM

To make a representation in respect of an application for a Premises Licence or Club Premises Certificate please complete the following form. For representations to be considered relevant they must relate to one or more of the four "Licensing Objectives" (listed below).

Please note all representations will be made available for applicants to view. If you make a representation objecting to the application it is likely that you will be called upon to attend a hearing and present your objection before a Licensing Committee.

I wish to remain anonymous

Personal Details	
<p>Name of Licensee.....</p> <p>Name of Premises (if applicable)..... <i>Mighty Rock Restaurant</i></p> <p>Premises Address (where the Licence will take effect).....</p> <p>..... <i>363 HIGH ROAD</i></p> <p>..... <i>W. TILGHAM</i></p> <p>Postcode.. <i>N11 7BN</i></p>	
	<i>use give as</i>

Reason/s for representation

Under the Licensing Act 2003, for a representation to be relevant it must be one that is about the likely effect of the application on the promotion of the four licensing objectives. Any representations that are considered to be vexatious or frivolous will not be considered (please see Haringey Council's leaflet Variations, Representations and Appeals for Premises Licences and Club Premises Certificates).

Fill in reason/s for your representation in the space provided under each Licensing Objective it relates to.

See attach representation

The Prevention of Crime and Disorder
Public Safety
The Prevention of Public Nuisance

--

All information I have

17-4-11

Please send completed form to:
Haringey Council Licensing Team
Technopark
Ashley Road
Tottenham Hale
London
N17 9LN

The prevention of crime and disorder

Alcohol consumption in the late evenings may raise the frequency of vandalism, particularly in the form of damages and defacement to public and private property. Such disruption will be severely detrimental to the everyday operation of local businesses. Frequent general repairs and the difficulty of bringing vandals to justice would unfairly threaten the existence of these businesses.

Public safety

Anti-social behaviour resulting from alcohol will raise levels of harassment to the general public as well as owners and customers of local businesses. Persons who are publicly drunk and disorderly will be difficult to reason with and may result in unprovoked violence. Problems may be compounded by opportunistic behaviour from those who are not drunk.

The prevention of public nuisance

Public intoxication may raise the frequency of assault crimes. Higher levels of aggression and violence during late nights endangers the local residential community, especially the vulnerable travelling alone. The severity of assaults may also rise over time with deadly weapons being used.

Furthermore, live music played throughout the late evening will generate noise pollution to the general public, local businesses and residents/tenants of nearby property. Local residents/tenants will find it exceptionally difficult to gain adequate rest during the nights when live music is being played.

The protection of children from harm

The safety of children living in the local residential area are threatened by stalkers influenced by alcohol and/or opportunists. It is particularly jeopardised at night, when visibility significantly lower.

APPENDIX 5

APPLICANT'S RESPONSE TO REPRESENTATIONS

Olson Kendra

From: JULIANA OREKAN [mightyrock@btconnect.com]
Sent: 02 May 2011 09:46
To: Olson Kendra
Subject: RE: Residential representations received

Follow Up Flag: Follow up
Flag Status: Red

Attachments: Response to Miss Charlotte Allen's Objection Letter.docx; Response to the 3 Anonymous' Objections Letters.docx



Response to Miss Charlotte All...
Response to the 3 Anonymous' O...

Dear Ms. Olson,

Attached for your attention are my response letters to the objections made by Miss Charlotte Allen and the three anonymous residents.

Thank you.

Yours sincerely,

Mrs. Juliana Orekan.

From: Olson Kendra [mailto:Kendra.Olson@haringey.gov.uk]
Sent: Tue 19/04/2011 15:40
To: JULIANA OREKAN
Subject: Residential representations received

Dear Sir/Madam,

RE: APPLICATION FOR A PREMISES LICENCE FOR MIGHTY ROCK RESTAURANT, 363 HIGH ROAD, TOTTENHAM N17 6QN REPRESENTATIONS RECEIVED

Please find attached objections to the aforementioned application received yesterday.

You will be advised of the date of the hearing.

If you have any queries please do not hesitate to contact me on the below details.

Yours sincerely,

Kendra Olson
Licensing Administrator

MIGHTY ROCK RESTAURANT

AFRICAN – NIGERIAN & CARIBBEAN FOODS - EAT IN, TAKE AWAY & CATERING SERVICES

363 High Road Tottenham London N17 6QN

Tel: 0208 801 0666 Fax: 0208 801 2226 Email: mightyrock@btconnect.com

Licensing

Licensing Team

Enforcement

Lee Valley Technopark

Ashley Road

London N17 9LN

Date: 28.04.2011

Dear Sir / Madam,

**RE: The Three Anonymous' Objections to Mrs. Juliana Orekan's
Premises Licence Application, at Mighty Rock Restaurant, 363
High Road, Tottenham, London N17 6QN.**

This letter is in response to the three anonymous' objections to my Premises Licence Application.

The establishment is primarily a restaurant and takeaway. Alcohol consumption will **only** take place inside the premises; and customers are allowed to eat and drink alcohol **only** inside the restaurant. Alcohol purchased by customers cannot be taken outside of the premises.

Also, it is against the law to sell alcohol to any person who appears to be drunk. I am going to abide with this law, at all times.

Public safety and prevention of public nuisance will be paramount at all times in my premises. Anti-social behaviour, including rowdy; noisy behaviour; night time noise; threatening; general drunken behaviour; vandalism, litter; aggressive and violent behaviour; drinking in the street etc will not be tolerated at all times in and outside of the premises. Also, Internal and external CCTV will be installed and operated at the premises, at all times.

Reasonable steps will be taken to recognise the rights of the public, at all times. All customers will be reminded of consideration to the welfare and well-being of the general public / residents.

All music noise will be reduced, minimised and at moderate levels, and will not be generating any noise pollution and / or disturb the sleep of the general public / residents during the nights.

The premises will be managed and controlled by a responsible adult at all times. This responsible adult will ensure that there is no loitering, disruption and no binge drink taking place in and outside of the premises. Any person who appears to be loitering outside of the premises or drunk / aggressive will be advised to leave area immediately.

It is my responsibility and that of my staff to protect children from harm at all times within the premises; and this will be fully exercised. The staff and I will prevent adults buying alcohol for children. A register of refusal of sales will be kept and maintained on the premises. Any child under the age of 16 remains the responsibility of an accompanying adult when using the premises. I will also abide with the recommendation made in regards to the forms of verification of a person's proof of age, which includes:

- a valid passport; a photo driving licence issued in a European Union Country;
- a proof of age standard card system; and a citizen card, supported by the Home Office.

I will work in accordance with the Regulations with crime prevention initiatives run by the police. I am also willing to work with the Local Council, Police and other services to stop anti-social behaviour in the premises area.

I will also ensure that the premises is managed in accordance with the information supplied in my application; Licensing laws and Health & Safety Police.

Thank you.

Yours sincerely,



Mrs. Juliana Orekan.

MIGHTY ROCK RESTAURANT

AFRICAN – NIGERIAN & CARIBBEAN FOODS - EAT IN, TAKE AWAY & CATERING SERVICES

363 High Road Tottenham London N17 6QN

Tel: 0208 801 0666 Fax: 0208 801 2226 Email: mightyrock@btconnect.com

Licensing

Licensing Team

Enforcement

Lee Valley Technopark

Ashley Road

London N17 9LN

Date: 28.04.2011.

Dear Sir / Madam,

RE: Miss. Charlotte Allen's Objection to Mrs. Juliana Orekan's Premises Licence Application, at Mighty Rock Restaurant, 363 High Road, Tottenham, London N17 6QN.

This letter is in response to Miss. Charlotte Allen's objection to my Premises Licence Application.

The establishment is primarily a restaurant and takeaway. An application for premises licence has been made to allow the serving of alcoholic beverages to customers with their meals within the restaurant only.

Live music will only be played occasionally to small private parties when required and this will be strictly monitored and played at moderate level.

The music and dancing will **only** take place inside the premises. Alcohol consumption will **only** take place inside the premises; and customers are allowed to eat and drink alcohol **only** inside the restaurant. Alcohol purchased by customers cannot be taken outside of the premises.

Also, it is against the law to sell alcohol to any person who appears to be drunk. I am going to abide with this law, at all times.

Public safety and prevention of public nuisance will be paramount at all times in my premises. Anti-social behaviour, including rowdy; noisy behaviour; night time noise;

threatening; general drunken behaviour; vandalism, litter; aggressive and violent behaviour; drinking in the street etc will not be tolerated at all times in and outside of the premises. Also, Internal and external CCTV will be installed and operated at the premises, at all times.

Takeaway customers will be advised to dispose of their litter responsibly. Staff will check and pick up relevant litter outside the premises regularly.

Reasonable steps will be taken to recognise the rights of the public, at all times. All customers will be reminded of consideration to the welfare and well-being of the general public / residents.

All music noise will be reduced, minimised and at moderate levels, and will not be generating any noise pollution and / or disturb the sleep of the general public / residents during the nights.

The premises will be managed and controlled by a responsible adult at all times. This responsible adult will ensure that there is no loitering, disruption and no binge drink taking place in and outside of the premises. Any person who appears to be drunk / aggressive and / or loitering in or outside of the premises area, including on the paving area will be advised to leave the area immediately.

I will work in accordance with the Regulations with crime prevention initiatives run by the police. I am also willing to work with the Local Council, Police and other services to stop anti-social behaviour in the premises area.

I will also ensure that the premises is managed in accordance with the information supplied in my application; Licensing laws and Health & Safety Police.

Thank you.

Yours sincerely,

A handwritten signature in black ink, appearing to read 'Juliana Orekan', written in a cursive style.

Mrs. Juliana Orekan.

Olson Kendra

From: JULIANA OREKAN [mightyrock@btconnect.com]
Sent: 21 May 2011 16:45
To: Olson Kendra; Anderson Chanel; Barrett Daliah; Licensing
Subject: RE: Response Letter to all Representations & Objections against Mighty Rock Restaurant - 363 High Road, Tottenham

Importance: High

Follow Up Flag: Follow up
Flag Status: Blue

Attachments: Response to all rep objs.docx



Response to all rep
objs.docx ...

Dear Sir / Madam,

Attached for your attention is my response letter to all representations and objections made against Mighty Rock Restaurant's Premises Licence Application - 363 High Road, Tottenham, London N17 6QN.

Can you please ensure that this attached letter is sent to the chairs before the hearing date; and to those who have made representations and objections, as well.

I will also appreciate it if you can send me the date, time, and venue for the hearing to my email address, phone number, and in writing.

Thank you for your co-operation.

Mrs. Juliana Orekan.
20.05.2011.

This email has been scanned by the MessageLabs Email Security System.
For more information please visit <http://www.messagelabs.com/email>

MIGHTY ROCK RESTAURANT

AFRICAN - NIGERIAN & CARIBBEAN FOODS - EAT IN, TAKE AWAY & CATERING SERVICES

363 High Road Tottenham London N17 6QN

Tel: 0208 801 0666 Fax: 0208 801 2226 Email: mightyrock@btconnect.com

FAO: CHAIRS AT THE HEARING

Licensing

Licensing Team

Enforcement

Lee Valley Technopark

Ashley Road

London N17 9LN

Date: 19.05.2011

Dear Sir / Madam,

**RE: RESPONSE TO REPRESENTATIONS & OBJECTIONS MADE
AGAINST MIGHTY ROCK RESTAURANT'S PREMISES LICENCE
APPLICATION.**

This letter is in response to all representations and objections made against Mighty Rock Restaurant's Premises Licence Application.

Representations made by interested parties and ward councillors appear to be a reaction to and based on the history of the site when it was managed as a public house known as the Swan. We have no link to that business. Mighty Rock Restaurant is a new and completely different business by new and different owner and management.

Mighty Rock Restaurant is not a Public House. It is not a Dance Hall and it is not a Bar or a 'drinking hole' It will not be run as a place where people can just come for a drink.

It is a family run restaurant and food takeaway. We require a licence in order to enable customers to have alcoholic beverages with their meals inside the restaurant.

This is not an activity that will enhance or promote crime and disorder.

Mighty Rock Restaurant is primarily a restaurant and takeaway. Alcohol consumption will only take place inside the premises; and alcohol purchased by customers cannot be taken outside of the premises.

Another reason as to why these representations and objections have been unfair to Mighty Rock Restaurant is that the current premises is not the same premises as the Swan Pub.

Currently, the premises is now much smaller in size, since half of the Swan's premises has been sold off and converted into shops and flats. Also, the upper floor of Mighty Rock Restaurant does not belong to the restaurant.

Public safety and prevention of public nuisance will be paramount at all times at Mighty Rock Restaurant. Anti-social behaviour will not be tolerated at all times in and outside of the premises by customers. Also, Internal and external CCTV will be installed and operated at the premises, at all times.

Reasonable steps will be taken to recognise the rights of the public, at all times; and customers will be reminded of consideration to the welfare and well-being of the general public / residents.

The premises will be managed and controlled by a responsible adult at all times. This responsible adult will ensure that there is no loitering, disruption and no binge drink taking place in and outside of the premises.

It is my responsibility and that of my staff to protect children from harm at all times within the premises; and this will be fully exercised.

Signs will be displayed at the exit reminding customers to leave quietly and respect the neighbours. Staff will also be at hand to verbally remind customers for the prevention of public nuisance.

The pavement area around the premises is not congested during the day and definitely not during the quiet period of the night. At any rate we do not intend to allow our customers to loiter outside on the pavement at any time.

Staff will call Taxis and Minicabs for the use of customers leaving the premises when requested.

All music noise will be reduced, minimised and at moderate levels, and will not generate enough noise to disturb the quiet enjoyment of the residents above the premises not to mention residents several meters away or in neighbouring streets or wards during the nights.

MIGHTY ROCK RESTAURANT

AFRICAN – NIGERIAN & CARIBBEAN FOODS - EAT IN, TAKE AWAY & CATERING SERVICES

363 High Road Tottenham London N17 6QN

Tel: 0208 801 0666 Fax: 0208 801 2226 Email: mightyrock@btconnect.com

Recorded music will be played solely for the enjoyment of diners at a soft level indoors. There will be no dance competitions.

There is no intention to play live music daily or weekly. Application for live music has been made in order to allow for when and if customers having a private celebration require it. This will be strictly assessed beforehand monitored and played at a low level and strictly indoors. There will be no singing competitions.

We also require a licence to open late (longer hours) in order to give viability to the business.

Several surrounding establishments including bars in the area are licensed and already operate until 2.00 am.

There has never been any issue or concern in respect of Juliana Orekan's Personal Licence and as a Designated Premises Supervisor.

Restricting our opening hours to such as suggested by councillors Stuart McNamara, Richard Watson and Alan Stanton will greatly reduce the viability of the business and may very quickly lead to failure and closure.

As we are also located in their wards, for the sake of fairness Councillor McNamara could have invited a response or invited us to meet with him and the Bruce Grove Safer Neighbourhoods Team whose opinion he canvassed. This would have given us the opportunity to answer questions and discuss our plans to put people's mind to rest.

Imposing conditions that require security staff at the door as requested by the councillors again is highly unfair and gives no consideration to the business. Security staff at the door of a restaurant sends out the wrong message to potential customers – A trouble spot? A shady establishment? Fights? Crime?

The small size of the restaurant will also not financially support the additional unjustifiable and unnecessary cost of door security staff.

These representations and objections are unfair, unjustified, biased, one-sided, disproportionate, and beyond what is proper.

The Police have made comments and suggestions on this application. We have reached an agreement with the police and amended the application and they have withdrawn their representations.

The Fire Officer has made comments on this application and has made no representations upon response from us.

This demonstrates that we are willing to and will work and cooperate with relevant authorities such as the Council and Police on crime prevention initiatives, health and safety and preventing anti-social behaviour in the area.

We will also ensure that the premises is managed in accordance with the information supplied in the application and Licensing laws.

We would like Mighty Rock Restaurant to be treated fairly just like any other restaurants and businesses on the High Road.

Thank you.

Yours sincerely,

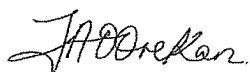
A handwritten signature in black ink, appearing to read 'J Orekan'.

Mrs. Juliana Orekan.